

2468 - SPALT

Product Description:

2468 Spalt represents wood, which has been split traditionally with an ax along the wood grain. Unlike real splitted wood, which is only available in small pieces, Spalt can be used as full sized panels.

Composition:

2468 Spalt is an embossed panel with special developed veneer with a plywood core.

Fields of application:

Only for interior: Interior fittings. Furniture manufacture. Shop and fair construction. Doors.

Technical Data:

First given measurement specifies the direction of embossment:

Invoiced size (mm): 2450 x 635 / 2450 x 1050

Delivered size (mm): 2450 x 635 / 2450 x 1050

Repeating pattern: No repeating pattern

Available thicknesses: 21 mm

Coreboard: Plywood

Surface: raw, unlacquered

Density: ca. 900 kg/m³

Weight: ca. 19 kg/m²

Embossment: one-side

Deepness of structure: max. 7,0 mm

Tolerances:

Straightness: 3,0 mm per Meter

Size accuracy: +/- 1,0 mm per Meter

Thickness allowance: +/- 0,5 mm

Exactitude of profile: +/- 1,5 mm



White
Alpi veneer

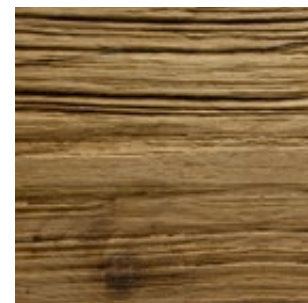

Old Oak
Alpi veneer



Knob Oak
Real wood veneer

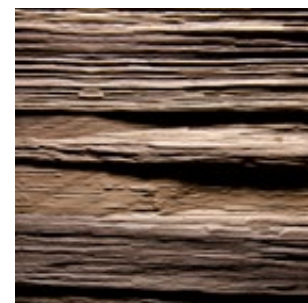

Walnut antique
Real wood veneer

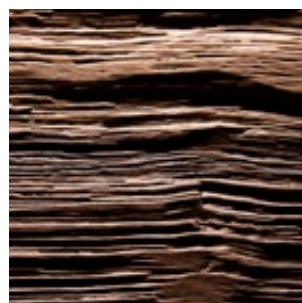

Heartwood walnut
Real wood veneer

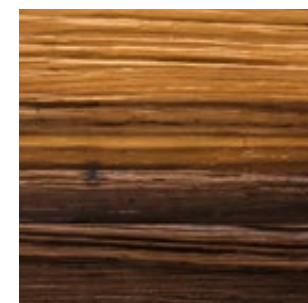

Larch smoked
Real wood veneer

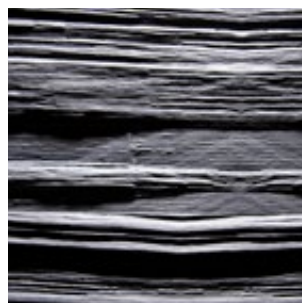

Grey
Alpi veneer

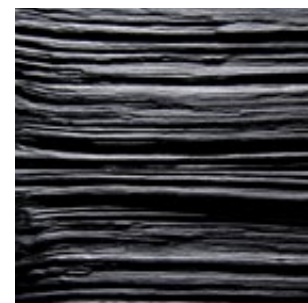

Black
Alpi veneer

Explanatory notes:

The given details in this data sheet are our field-tested experience. They could not consider any parameter, use case or application and they are therefore without commitment. These data does not represent guarantee of condition in the legal sense or a assurance of the characteristics. No legal claims could be derived by using the information given in these data sheets or by our free of charge technical consultants. Images are for illustration purposes only. Wood is a natural product, deviations in color and texture can occur. Please visit our website for an impression of the color range, which can be expected.

Last update: 04.09.2019